

APPENDIX E

- Applicant** M/s. Asta Parlak
- Location:** On the footway outside 949 Brighton Road, Purley, CR8 2BQ
- Measurements:** The measurement from the shop window to the edge of the pavement is 3.6 m.
The applicant has applied for a trading area of 0.80m to both the left and right hand side of the entrance door.
This leaves a clear pavement width of 2.8m.
Brighton Road is maintained by Croydon Council and the required clear pavement width is 2 m.
A total length of 3.5m and a height of 1.5 m are also applied for.
- Appendix E1 shows a plan of the site.
Appendices E2 and E3 are photographs of the display.

Proposed Times of Trading:

Monday to Saturday 0600 hours until 1600 hours
Sunday 0700 hours until 1530 hours

To Display: Tables and Chairs

1. Detailed Considerations

- 1.1 The application was received by the Development & Environment Department on 21 August 2014.
- A copy of the application is attached as Appendix E4.
- 1.2 The application was duly advertised in the Croydon Guardian, no objections were received.
- 1.3 The Police Licensing Officers, Food Safety team, Planning, Highways, and Parking Services divisions were invited to comment on this application, no objections have been received.
- 1.4 The measurements outlined above have been checked and agreed by an Enforcement Officer during a site visit.
- 1.5 A temporary licence was issued to the applicant which is valid until the 21.2.2015 pending the Committee's decision. A copy is attached as Appendix E5.
- 1.6 There are 2 other nearby premises in Brighton Road who currently hold a street trading licence: 944- tables and chairs and 950 - tables and chairs.

These sites are marked with an x and the site applied for is shaded on the attached map Appendix E6.

- 1.7 If the application for a street designation order is granted the applicant will be invited to apply for a Street Trading Licence which will then be valid for a year.

E1



960

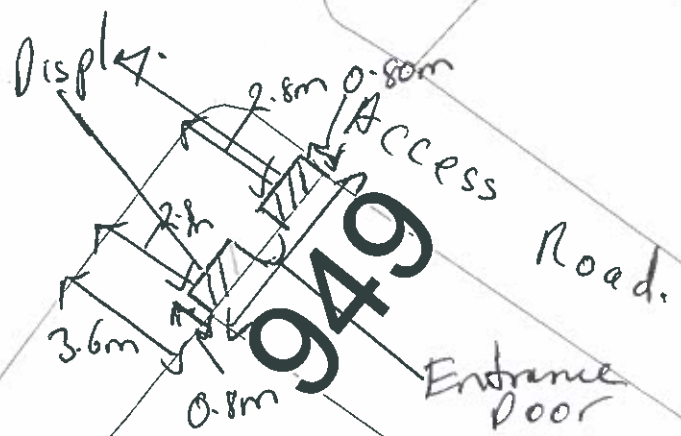

949

953

Bank

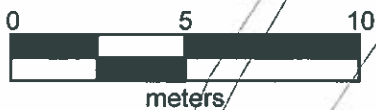

© London Borough of Croydon
(License No. 100019257) 2013

CROYDON
www.croydon.gov.uk

Crown Copyright Ordnance Survey (License No: 100019257) 2011

949 Brighton Road

Scale 1:210

29-Oct-2014



E2

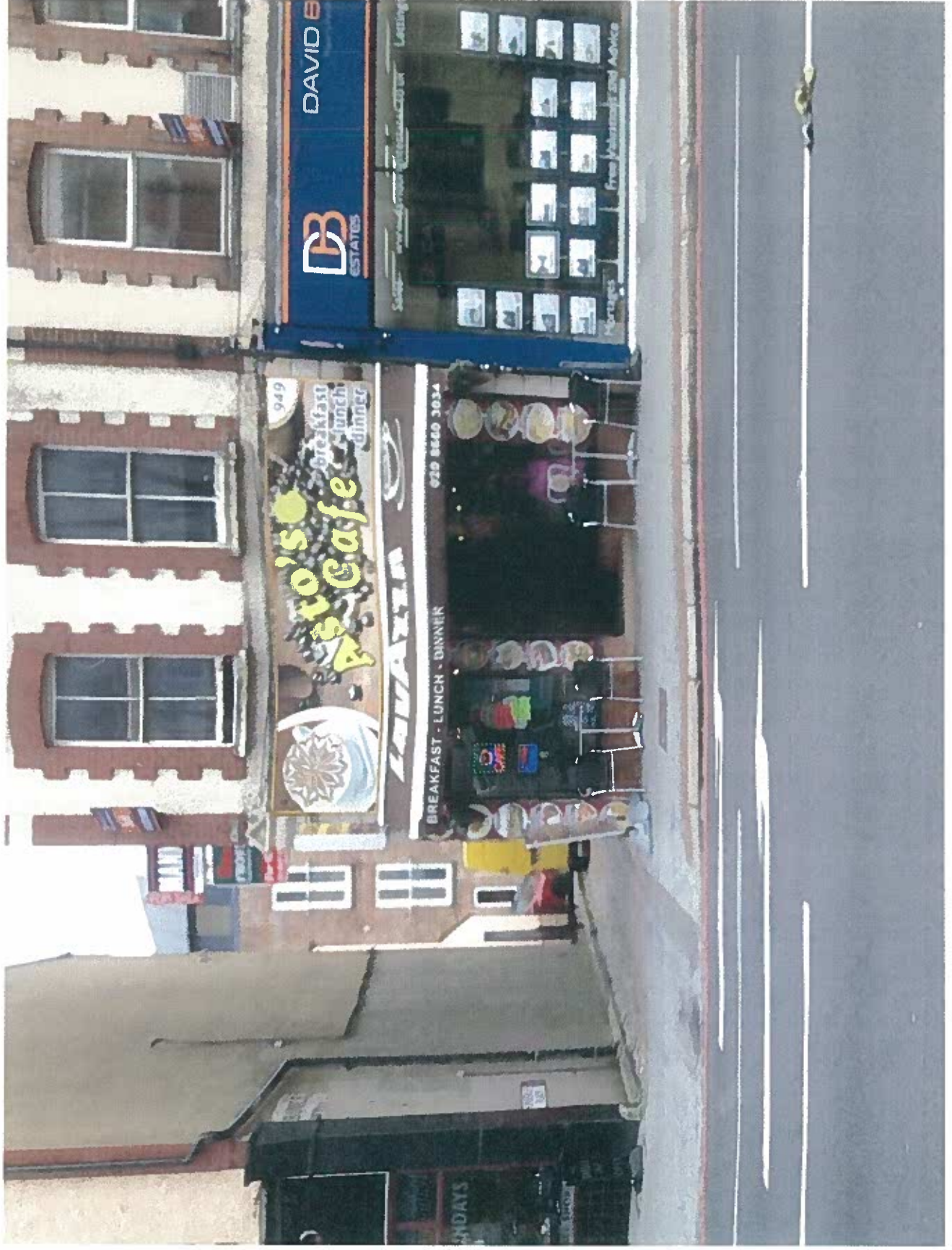

EM





STREET TRADING LICENSING

APPLICATION FOR A STREET DESIGNATION ORDER

Return completed form to Development & Environment Department, Licensing Team, 10th Floor, Zone B, Bernard Weatherill House, 8 Mint Walk, Croydon, CR0 1EA
Telephone: 020 8760 5466 .

PLEASE READ THE GUIDANCE NOTES ATTACHED BEFORE COMPLETING THIS FORM

1. APPLICANT (see note A)

a) First Name ASTA

b) Last/Family Name PARLAK

c) Full Home Address of Applicant . [REDACTED]

d) Home Tel No .. [REDACTED] .e) Mobile No [REDACTED]

f) E mail address: [REDACTED]

g) Date of Birth : [REDACTED] h) Passport No [REDACTED]

i) National Insurance No [REDACTED] .j) Nationality: [REDACTED]

2. SITE TO BE DESIGNATED (see Note B) For Mobile Vehicles/Trailers go to section 4

a) Trading Name of Premises: "ASTO'S CAFE"

b) Trading Address:..... 949 BRIGHTON ROAD,
PURLEY, CR8 2BQ

c) Business Tel No : 020 8660 3034

3. DISPLAY AREA (see note C)

a) Dimensions of display area (state whether measured in feet or metres)

Length 3.5 m Width 0.80m Height 1.5m

b) Hours that you would like to display the goods/services on the highway.

Sunday: from 7 am to 3.30 pm Thursday: from 6.00 am to 4.00 pm
 Monday: from 6 am to 4.00 pm Friday: from 6.00 am to 4.00 pm
 Tuesday: from 6 am to 4.00 pm Saturday: from 6.30 am to 4.00 pm
 Wednesday: from 6 am to 4.00 pm

c) Type of goods or services to be displayed : Tables & Chairs.

4. MOBILE VEHICLE/TRAILER (See note D)

a) Address of proposed pitch

b) Approx dimensions of vehicle/trailer (state whether measured in feet or metres)

Length.....Width.....Height.....

c) Registration No

d) Proposed hours and days of trading:

If you propose to sell hot food and drink after 2300 hours then you will require a premises licence under the Licensing Act 2003.(see note D)

Office Use only Premises Licence No

I declare that all the information given on this form is accurate to the best of my knowledge.

I enclose a fee of £ 365

Please make cheques payable to Croydon Council

Signature of applicant(s) or applicant's Solicitor or other duly authorised agent:

..... Date 19/8/14

If you require any assistance with the completion of this form please contact the Licensing Team on 0208 760 5466

Office Use Only Uniform No: 14/00890/STT

Receipt No : 168 771 Date received: 21/8/14

ES

CROYDON

www.croydon.gov.uk

**TEMPORARY LICENCE –
STREET TRADING**

The Council of the London Borough of Croydon being the Local Authority for the purposes of the London Local Authorities Act 1990

**HEREBY LICENCE
TO USE SITE KNOWN AS**

M/s Asta Parlak
Asto's Cafe
949 Brighton Road
Purley
Surrey
CR8 2BQ

**TO DISPLAY
SIZE OF DESIGNATED DISPLAY
PERMITTED DAYS & TIMES**

Tables and Chairs
Length 3.5 m, Width 0.80 m, Height 1.5 m
Sunday 0700 hours until 1530 hours
Monday to Saturday 0600 hours until 1600 hours

Please note that the person named on the licence and whose photograph appears on the licence is responsible for the premises at all times. This licence may not be transferred to any other person.

Date Licence Valid From: 21.08.2014

Date Licence Expires: 21.02.2015

Licence Number: 14/00890/STT

Issued on behalf of : **Trading Standards and Licensing Manager**
Development & Environment Department

ES

Licence Conditions

Non Transport for London Maintained Roads

1. The Licence shall ensure that there is a minimum clear passage of **2.0 metres** between the front edge of their display and the edge of the kerb or any item of street furniture (railings/lamp posts etc) – whichever is the nearer to the display
2. A clear copy of the licence shall be displayed in the front window of the premises at all times and should be visible to passers – by.
3. Please note that the person named on the licence and whose photograph appears on the licence is responsible for the premises at all times.
This licence may not be transferred to any other person.
4. The right to trade from the designated site will be temporarily suspended when Utility Companies or the Highway Authority require access to the footway to carry out necessary works, until the completion of those works.
5. The limits of the designated area may be marked on the footway/roadway by the Council to enable verification by Council & Highway Officers.
6. Premises displaying tables and chairs shall enclose the display area with a suitable barrier material e.g. rope.
7. The licence holder is responsible for removing all litter from the licensed area and adjacent footway at regular intervals during the day and at the close of business each day.

F-6

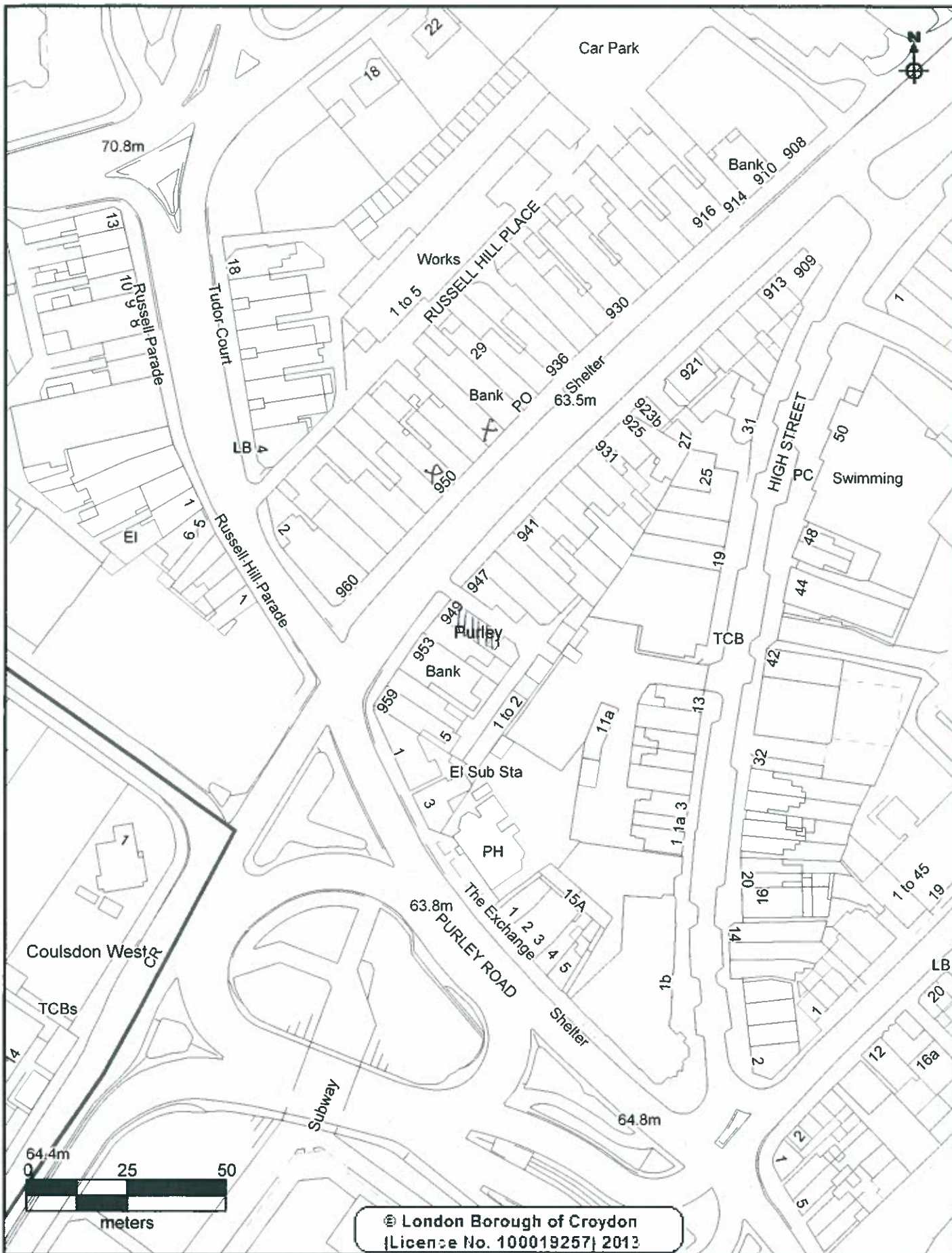

CROYDON
www.croydon.gov.uk

Crown Copyright Ordnance Survey (License No: 100019257) 2011

949 Brighton Road

Scale 1:1250

29-Oct-2014

